

THIS IS TO CERTIFY THAT ON THE 26th DAY OF Nov. 2002 I, SURVEYED THE PROPERTY SHOWN ON THIS PLAT. AND THAT THE TITLE LINES AND THE WALLS OF THE BUILDINGS IF ANY ARE SHOWN HEREON.

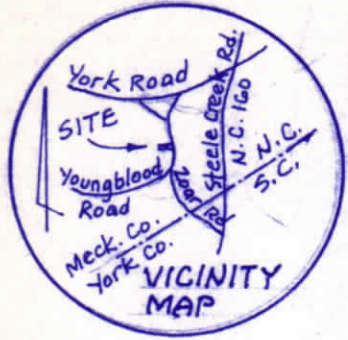

SIGNED Bobby J. Ray
REGISTERED SURVEYOR

BOBBY J. RAYE
N.C.R.L.S.
627 EASTWAY DRIVE
CHARLOTTE, NC 28205



S. 54-55-31 E. 151.21
S. 49-02-49 E. 176.3
S. 48-50-37 E. 194.64

Lot 2
9.66 Acres

1648.26

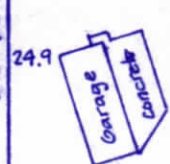

N. 2-11-21 W.

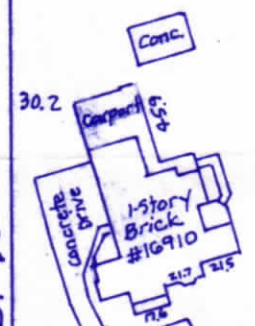

1901.64

N. 2-11-21 W.

Ref. Map: 26-273

Impervious Areas

House	5129
Drive	2867
Walk	156
Conc. Pad	600
Garage	2662
Total	11,414

Spike N. 85-50-59 E. 274.91 spike
YOUNGBLOOD ROAD

Physical SURVEY OF

Lot 2 H. E. Kiser Family Trust
Steele Creek Township, Mecklenburg County, N.C.
Lori Hirsch

SCALE 1"=100'
THE PROPERTY OF
MAP RECORDED IN BOOK 26 AT PAGE 273 DEED RECORDED IN BOOK PAGE

DUNCAN-PARNELL, INC. CHARLOTTE, NC 704-372-7766 N114886